

KEY FEATURES NON-TRADITIONAL (SPECIALTY) CLASSROOMS

GradeCam can help quickly score and record common assessment types in Non-Traditional (Specialty) classrooms, including:

SPECIALTY

01.

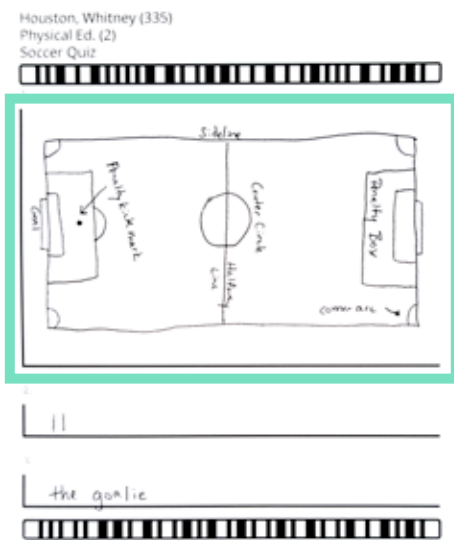

RUBRIC WITH CAPTURE

Use open capture areas to digitally “clip out” any type of drawn/written student work for grading on-the-go. Example Question #1: “Draw a soccer field and label each of the areas.” For other specialty content areas such as music, this could be drawings of music notes.

02.

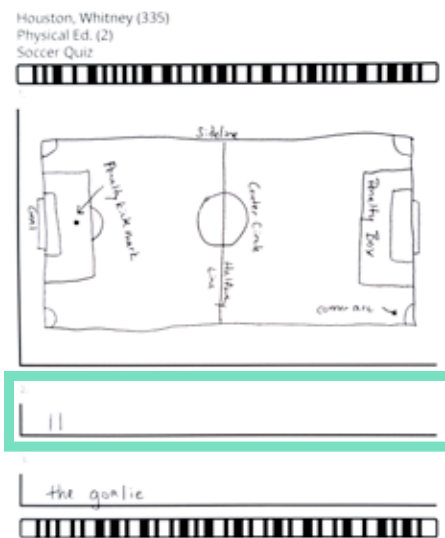

HANDWRITTEN NUMERIC

Utilize our newest technology to read and grade any numeric response with remarkable accuracy. Example Question #5: “How many players are on a soccer team?” For music, this could be a question about time signatures, such as 4/4 or 3/4 or 2/2.

03.

Violin

Note Final

Name: _____

GradeCam ID

Form Identifier -- Do not mark

Credit: orchestrateacher.blogspot.com

MUSIC

Customize forms with letters A-G for students to complete note-reading assignments, use number grids for rhythm quizzes, etc. for quick grading.

04.

Doe, Johnny (946)

Drawing and Painting

Spring Art Project

Form Identifier -- Do not mark

ART

Utilize rubrics through teacher-completed forms, while critiquing art projects, to score students achievement (i.e. use of color, shading, depth, overall composition, etc.) on a predetermined scale, scan completed GradeCam forms to instantly capture and analyze data, and then automatically transfer grades into any electronic gradebook.



05.

5 to

23
25

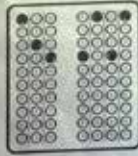

First of all in my opinion when people say "Support the troops", I think that they are saying or meaning that they mean that they should bring all the troops back from war. If I were a parent I would want my child to come back as soon as possible and safe. So that what I think that they mean by that what I see in the election is that Obama is trying to bring the troops back.

Obama is trying his best to bring back the troops soon long like he said in his speech...

TECHNICAL SKILLS

Embed GradeCam forms on lined paper for written assessments (i.e. safety tests, procedures/project steps, etc.), and then simply bubble in student scores for easy scanning and automatic grade recording.

06.

8th Grade Badminton Test

True or False?

- 1) A match consists of the best of 3 games.
- 2) If a swing and miss on the serve it is ok to try it again.
- 3) The server and receiver should stand almost diagonally from each other.
- 4) A serve must be performed with an overhead swing above the head.
- 5) A drop shot is equal to a spike or rallyball.

Multiple choice Questions:

- 6) The dimensions of an official Badminton court are?
 - A. 18x30m
 - B. 20x40m
 - C. 10x25m
 - D. 26x42m
- 7) The ratio of the Badminton net stand how tall?
 - A. 1.5m
 - B. 50.1cm
 - C. 50.2cm
 - D. 50.3cm
- 8) If the serve hits the ceiling, wall, or another person, it is known as a?
 - A. Dig
 - B. Let
 - C. Give
 - D. Fault
- 9) To determine who serves first, the players must?
 - A. Spin the bottle
 - B. toss the bottle up and see who it falls when it lands
 - C. Whoever can hit it the furthest gets it
 - D. play thumb war
- 10) The scoring system used in Badminton is called?
 - A. The hand
 - B. Win by two
 - C. Rally
 - D. Automatic

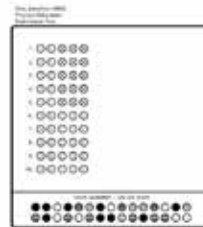

PHYSICAL EDUCATION

Use GradeCam forms to assess health, fitness and sports knowledge with practical multiple choice and True/False questions.

